INDIANS

1964

Lydia;
Don't know you
very well, but, boy, I wished
I did. you're too shy. Bashful
even. Well; Hey; Lots of luck.
Mike McDowen
Jr. 63-64

Lydia:
We've had alot of fun
in Drivers Ed. I'll never
foget you.
William

Lydia -
I'm not for
certain but I
may be here next
year to pester you.
Lots of Luck
& remember you
always. Love ya
Jennifer

Lydia, We've had alot of
fun this year and I
hope we will have
even more fun. I sure do
think you're a real cute
and sweet girl whom I consider
a dear friend. Good luck
always.

Lydia,
your are a real
sweet + cute &
Shirley Jackson

Lydia,
Here's to 50¢ an hour
jobs and all that good
stuff

Lydia,
It has been fun
going to school with
you! We have had a lot
of fun together. Hope we can
have some more. Best of luck
in the future, with Kenneth or
who ever it is).
Yours,
James H. Mize
(Jr. 1964-65)

Lydia
You Are A real Sweet
And Cute girl. I hope
Our friendship last
Through the next years.
Good luck in the future
A friend Always
Eunice

Lydia,
I really have
enjoyed going
to school with
you, and

Lydia,
I have enjoyed knowing you very much. I hope that we will remain the best of friends through out our school days. And remember to fun that we had when we were on the basketball team in your Hi and our 7 reshmen year.
Lots of Luck in future.
Love
Lanella

Lydia,
Although we've had a very few still quarrels I still have a won-think of you as a wonderful person and have everything in life wanted except _____ (yet.) Lots of Love n' Luck.
Always a friend
Carolyn Stanley
Soph. 03.64

Lydia,
I'll just say hello because everybody has said all there is to be said. Lots of luck in the future.
Jim Folsom

Lydia,
It has been lots of fun going to school with you all these past years. You are a very cute & nice girl. I wish you only the best in life.
Barbara Postrak

Lydia,
You a very sweet girl. I wish you the best of everything in life. Don't even forget the fun we've had together.
Love Yd.
Sharon

Lydia,
It has been fun having you as a friend.
See you next year.
a friend
Maxine Roberts

To Lydia
With half of love. I has been fun walking you and Barbara to class
Teddy Jackson

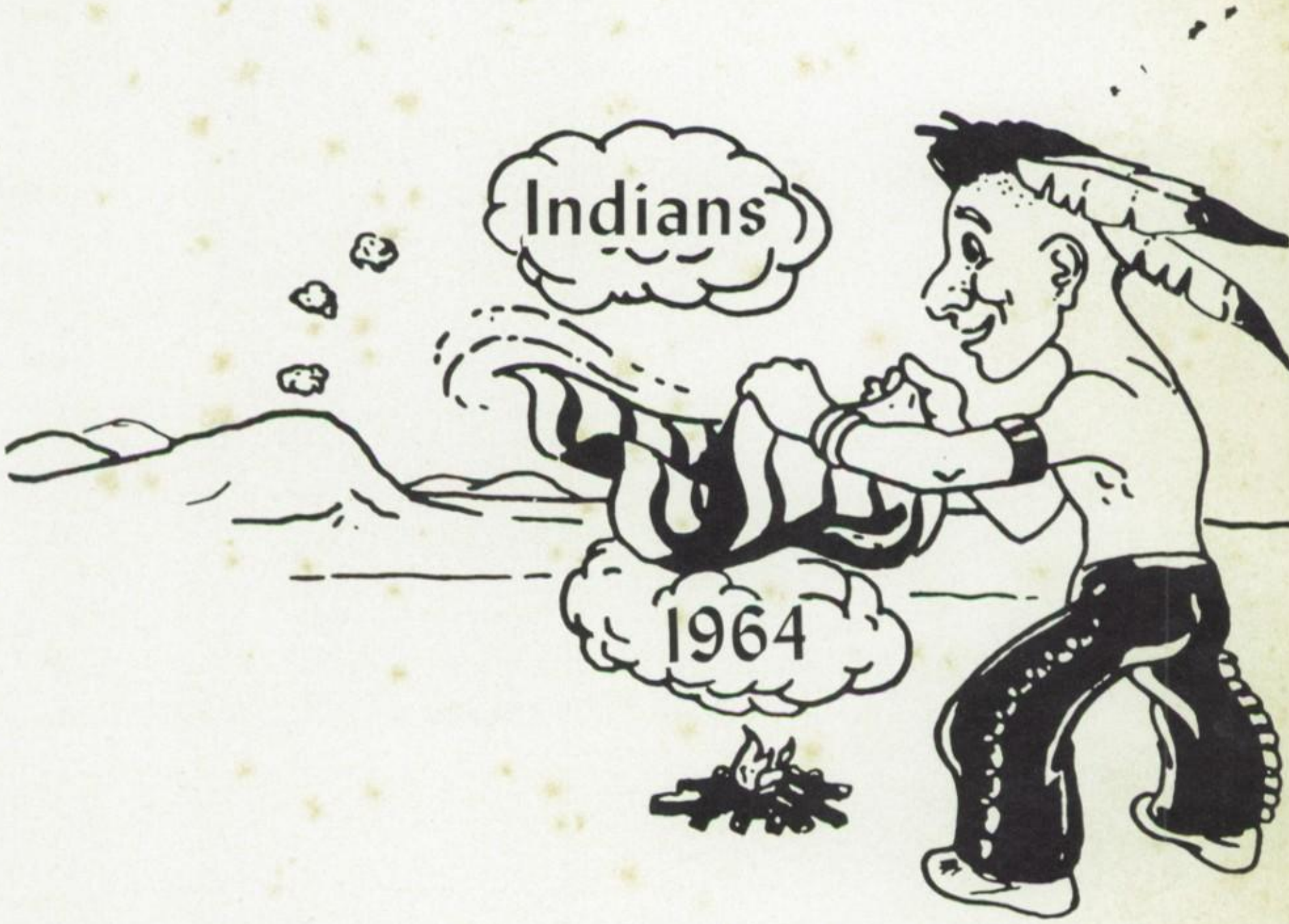
Indians
1964

Mr. Buck,

We, the Seniors, are happy to dedicate this annual to you. You have rendered services and assistance to us during our years here above and beyond the call of normal duty. Our appreciation is inexpressible in this dedication.

We dedicate this yearbook to you in the hope that throughout the years to come you will remember our class with fond memories. And with this dedication we extend to you our wishes for a golden future.

The Class of 1964

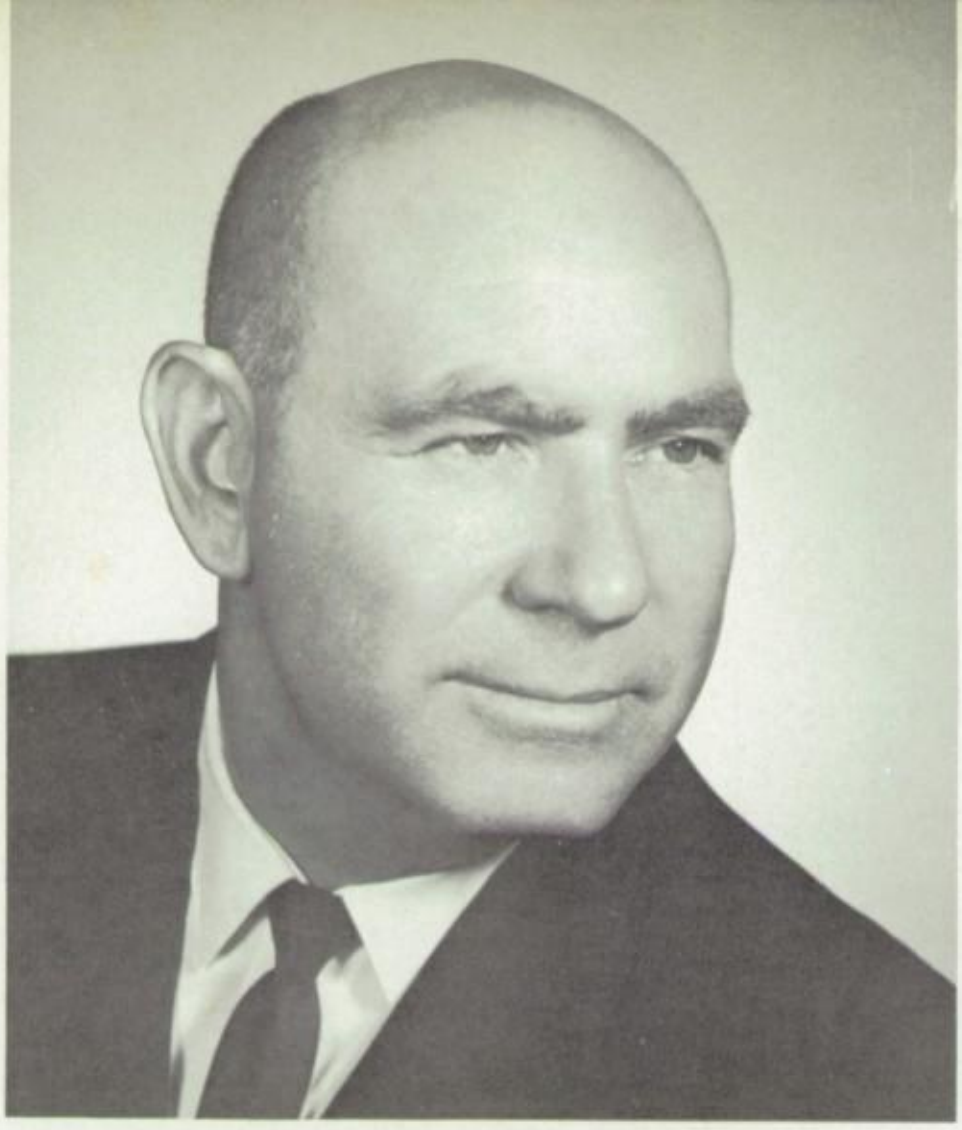

To the Seniors of 1964, the Annual Staff, and the Class Sponsor:

I commend you having dedicated this yearbook to a most worthy person. His devotion, his helpfulness, and his cheerful disposition make Mr. Buck one of the most worthy individuals I have known.

It has been said, "The key to success is service: first to God, second to your fellow man and third to yourself." I believe Mr. Buck is a fine example of that philosophy. Therefore, I challenge every student of Plainview School to learn a valuable lesson from his efforts, and adopt these principles of service as a foundation upon which to build your life.

Your superintendent,

P. T. Nall

Administration

Seniors:

I wish to compliment you on the very good annual you have produced. I feel the effort and time are well spent, and I know it is another educational venture that you may use to great advantage in the future. I wish you the best of luck after graduation and may your lives be happy ones.

Sincerely,

Eugene Youree
Principal

DERRELL KUNKEL, M.S.
Coach, Social Science

JAMES FOLSOM, B.S.
Coach, History

Faculty

BETTY HAMMER, M.T.
English

MARIE BLOUNT, M.S.
Commerce

H. W. McKINNEY, JR., M.S.
Science

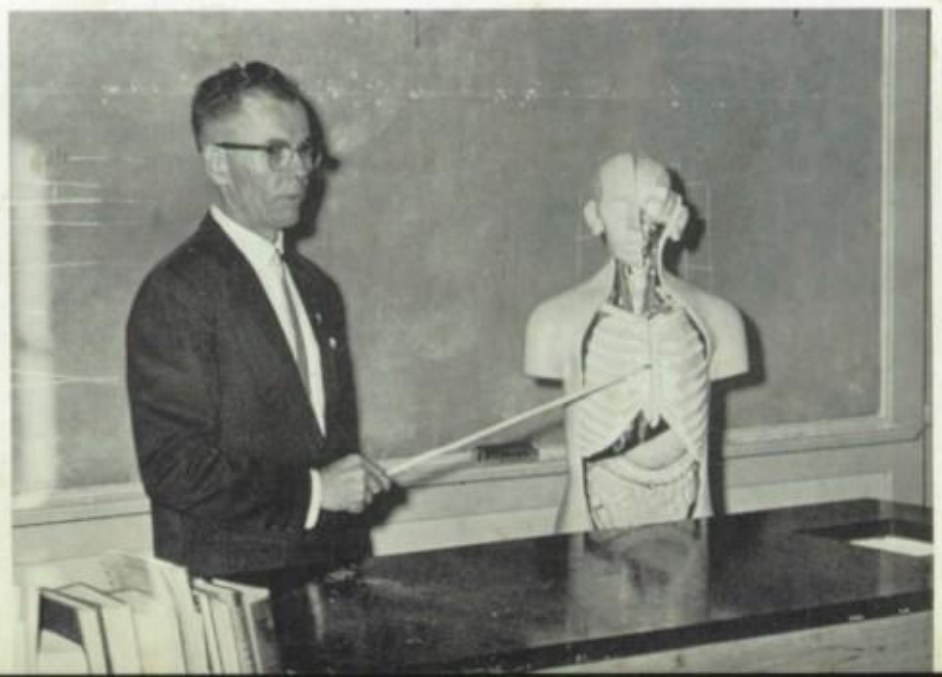

RUTH DOWNEY, B.S.
Home Economics

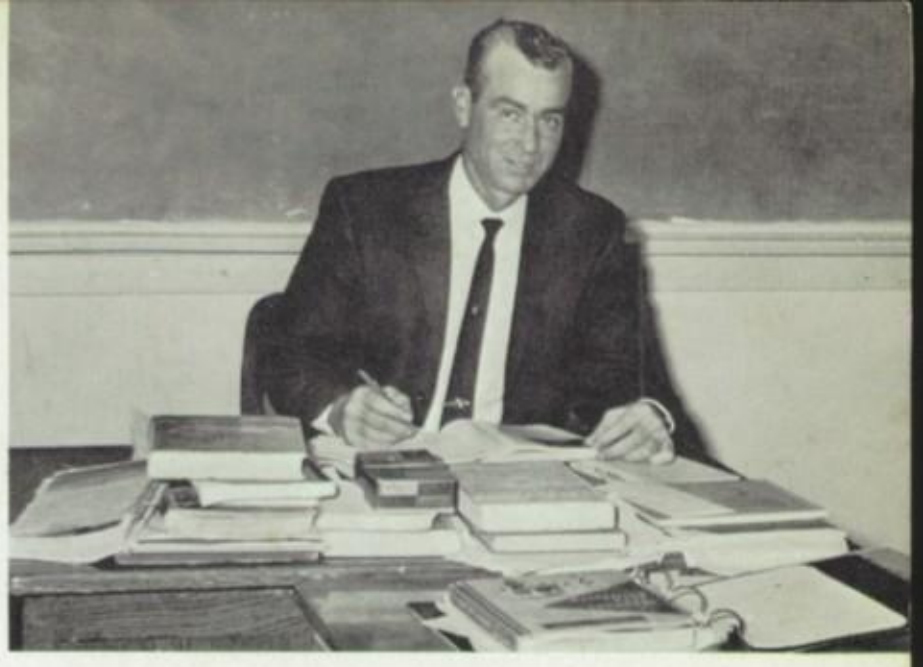

HARVEL W. LAVENDER, M.A.
Industrial Arts

MRS. YOUNG
Substitute

MRS. YOUREE
Substitute

CHRISTINE HAMMER, M.A.
Junior High & German I

DRUSILLA NALL, B.S.
Sixth Grade

DON BUCK, B.S.
Fifth Grade

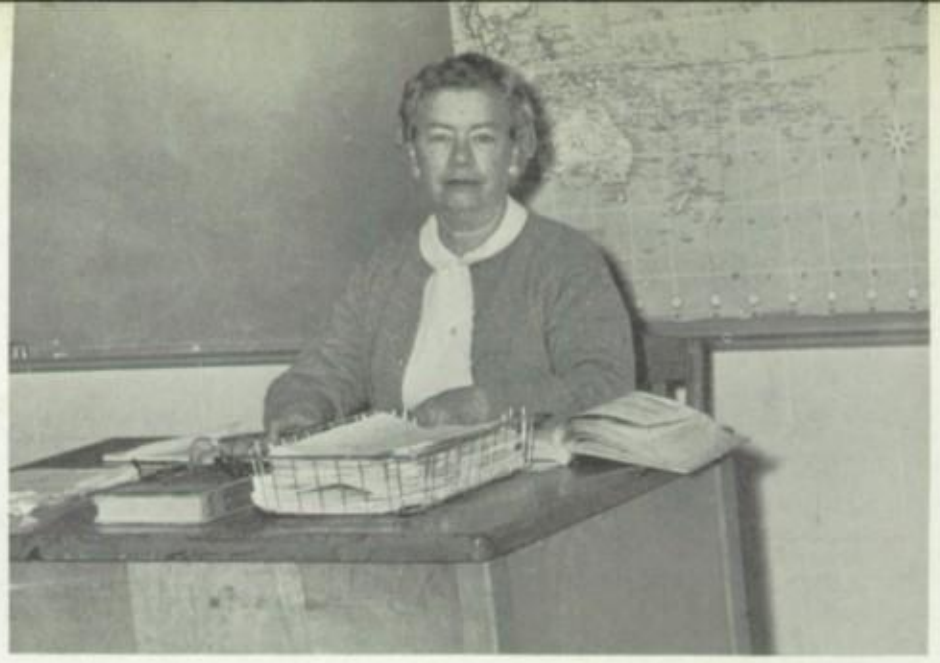

JUANITA LYNCH, A.B.
Fourth Grade

ETHEL PRICE, B.A.
Third Grade

JO CROOM, B.S.
First Grade

JEANNE BUCK, B.S.
Second Grade

MRS. JOHNSON, B.S.
First Grade

Board of Education

Left to right: Odie Whitson, President; P. T. Nall, Superintendent; Berlin Gardner, Member; Othel Kyle, Clerk; Ellis O'Dell, Member; William Ellis, Member.

Mrs. Betty Carroll

School Secretary

Mr. Blankenship
Mr. Brewer
Mr. Farve
Mr. Rogers
Mr. Burns
Mr. Pletcher (not shown)

School Employees

Mr. C. L. Buck

Mr. Blankenship

Mrs. Pugh
Mrs. Rudd
Mr. Pugh

Seniors

1964 SENIOR ADDRESS

A decade and two years ago, our class began at this school a long journey, conceived with eagerness and dedicated to learning the ways of our civilization.

Now we are taking the final steps of that journey, almost ready to test whether this class, or any class, so conceived or so dedicated can succeed.

We are met on this school ground, the scene of our journey, to dedicate this annual, the Plainview INDIANS for 1964, to all who have helped us along the way. It is altogether fitting and proper that we do this.

But, in a larger sense, in no way will this dedication be sufficient. The teachers who have endeavored to instruct us, the parents who have guided us, have been worth far more than our meager words can tell.

The world will little note nor long remember what we did here, but we will never forget what was done for us here.

It is for us, the graduating class, to be ready to accept our responsibilities. We are highly resolved that these efforts shall not have been in vain; that these people who have helped us will be always proud to say that they had a part in forming the future of the Senior Class of 1964, and that our class might long be remembered for our achievements.

CLASS OFFICERS

President . . . . . Jerry Goode
Vice President . . . . . Danny Jackson
Sec.-Treas. . . . . Pat Bussell
Sponsor . . . . . Mr. McKinney

MOTTO

The difficult we do immediately; the impossible takes a little longer.

Colors
Red & White

Mascot
Tammy Bean

Homeroom Mothers

Juanita Callender

Skeet Blankenship

SUE XAN ARNOLD

"The girl who has everything--except money."

THOMAS BAPTISTE

"Common sense is instant--enough of it is genius."

LARRY BECKHAM

"Who can wrestle against sleep?"

DANNA BLANKENSHIP

"It takes a certain amount of intelligent ignorance to get anywhere."

PAT BUSSELL

"Ninety-seven pounds of romp-in', stompin' energy."

CHARLES CALLENDER

"Everything I like is either illegal, sinful, or improper."

MARILEE CARMAN LEACH

"Mrs.--if you please!"

NANCY COPELAND

"A smile for all, a greeting glad --an amiable jolly way she had."

DIANA DA MOMMIO

"Full of wim, wigor, and witality."

JUANELLA DARTER

"Be good and you will be lonesome."

DONNA FOUTCH

"I'm little--but oh my!"

KATHRYN GARDNER

"The wrong way always seems more reasonable."

SANDRA GARDNER

"Golly Wobbles!"

JERRY GOODE

"I agree with no man's opinions --I have some of my own!!"

DONALD HOUCHIN

"Silence is more eloquent than words."

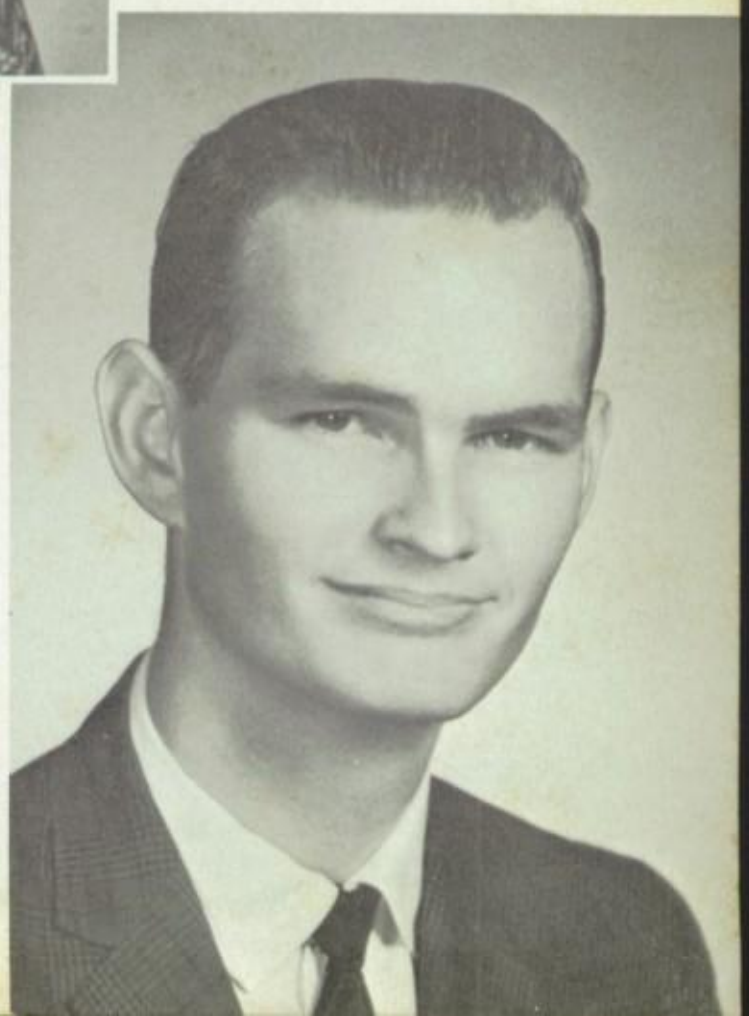

DONNA HOUCHIN

"The things I'd been better without--curiosity, freckles, and doubt."

DANNY JACKSON

"A little education--a lot of recreation."

TEDDY JACKSON

"He's a Senior!"

MINNIE KIETH

"I declare!"

TIM LEWIS

"Candy Man!"

TROY McGEE

"Who, me? I wasn't doing anything."

SHIRLEY PASLEY KIMBRO

"Her smile makes knowing her worthwhile."

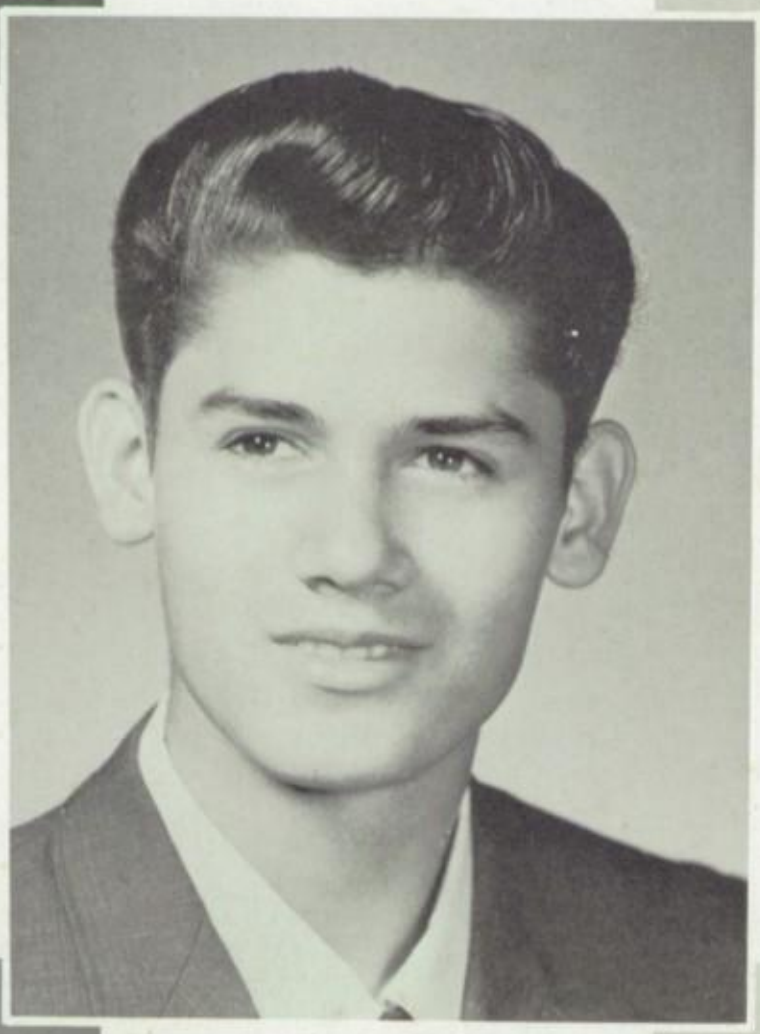

H. W. McKINNEY, JR.

"Sponsor with the mostest!"

LAWRENCE SHOEMAKER

"Good qualities need no advertising."

SENIORS 1963-1964

First Row: (left to right)
Diana DaMommio,
Donna Foutch,
Minnie Kieth,
Danna Blankenship,
Sandra Gardner,
Pat Bussell.

Second Row:

Kathyrn Gardner,
Juanella Darter,
Nancy Copeland,
Donna Houchin,
Marilee Carman,
Troy McGee,
Larry Beckam.

Teachers:
Mr. H. W. McKinney
Mrs. Croom

Third Row:
Jerry Goode,
Lawrence Shoemaker,
Thomas Baptiste,
Shirley Kimbro,
Sue X an Arnold,
Wayne Byers,
Don Houchin,
Danny Jackson,
Teddy Jackson,
Tim Lewis.

FIRST GRADE

Front Row: (left to right)
Rita Davis,
Rosalee Harris,
Clinta Bosley,
Minnie Kieth,
Elaine Taylor,
Danna Blankenship,
Sandra Gardner,
Elaine Pittman,
Pat Bussell,

Second Row:
Sharon Kauffman,
Kathyrn Gardner,
Juanella Darter,
Nancy Copeland,
Eddie Kieth,
Allen McKay,
Charles Callendar,
Troy McGee,
Patricia Johnson,
Connie Tharp.

Third Row:
Thelma Cothran,
Sue X an Arnold,
Thomas Baptiste,
Robert Boardman,
Robert Carr,
Henry Walter,
Jimmy McAlester,
Johnsey Wisdom,
Dewayne Pittman

Juniors

Donna David
Donna George
Ray Gray
Bobby Groomer

Patsy Grounds
Billy Henley
Donna High
Linda Hoosier

Junior Class

Favorites

Ray Gray
Donna David

Linda Hunter
Murl Jim
Gary Keith
Sharion Kerbo

Charlotte Lavett
Clark Martin
Connie Mauldin
Mike McGowen

Stephen Meyers
Judy Miller
Kenneth Mitchell
James Mize

Labeth Nall
Gary Pollard
Gail Pletcher
Darryel Reigh

Elaine Richards
Helen Smith
Daina Telford
Nathan Thompson

Victor Trent
Lonzo Wallace
Patricia Whitson
Johnsey Wisdom

Gayle Williams
Gary Youree
Mr. Folsom (Sponsor)

Sophomores

Tommy Lee Anastasio
Ronald Berry
William Bosley
Joe Bussell
Roy Carman

James Carroll
Eddie Cavnar
Barbara Kay Cavner
Patricia Clearwater
Billy DeBord

Sophomores

Jimmy Van Duck
Diane Dwire
Gary Earheart
Jerry Ellis
James Folsom

Berlin Gardner
Lydia Gardner
James Hammer
Connie Hodges
Jimmy Hoosier

Glen Houchin
James Houchin
Shirley Jackson
Cecil Johnson
Donna Kyle

Linda Lavender
Sandra Martin
Jennifer McKinney
Donna McMillian
Mike Merrit

Ronald Norman
Garry Nugent
Linda Kay Nugent
Johnny Palmer
Diane Patrick

Jimmy Patton
Barbara Postoak
Raymond Richards
Maxine Roberts
Earl Russell

Eunice Smith
Carolyn Stanley
Catherine Vernon
Ray Ward
Ronald Watson

Allen Williams
Louella Wisdom
Mr. Kunkel, Sponsor

Junior High

Danny Aycox
Ronnie Bloomfield
Jan Bosley
Nan Bosley
Johnny Burris

Dennis Bush
Dwight Butler
Brenda Campbell
Larry Davidson
Jimmy Dodson

Ninth Grade

Carol Duncan
Clyde Earheart
Kern Farve
Susan Gardner
Connie George

Sandra Gray
Brenda Grounds
Sandra Gunter
Claude Hamilton
Rosalee Henley

Mary Holder
Virginia Holley
James Howard
Karen Jarrett
Janice Keith

Michael Love
Norma Marris
Kathy Mauldin
Susan Meyer
Wayne Mose

James Naylor
Sharion Nievar
Glenda Nugent
Bobby Palmer
Donald Powell

Class Favorites

Dennis Bush
Elaine Williams

Mrs. Downey, Sponsor

Wanda Pugh
Klein Rutledge
Mary Sandel
Lou Ann Smith
Jovetta Smith

James Pat Telford
Edwin Thompson
Clay Tober
Estherlaine Wallace
Roberta Wallace

Linda West
Elaine Williams
Sherry Wood
Lanny Youree
Jean Sadler McKee

Dennis Baptist
Barney Blalock
Charla Bosley
Ben Brewer
Judy Gunter

Earl Bryant
Ronnie Burris
Mike DaMommio
James Daniel
Geraldine Henley

Eighth Grade

Leland Daniel
Larry Darter
Linda Debord
Tommy Debord
Steven Holder

Terry Donaghe
Susie Ford
Robert Gill
Nancy Grounds
John Huffacker

Jackie Hughes
Gary Jim
Mona Johnson
Jean Keith
James Layton

Harry Marris
Mike Marris
Ronnie Martin
Jim McGowan
Melinda McNeely

Kathy Merritt
Billy Meyer
Jo Ann Mobley
Jana Nall
Mary Beth Norman

Class Favorites

Gary Jim
Teresa Postoak

Monte Pletcher
Teresa Postoak
Gayle Ratliff
Randy Reigh
Ronald Riley

Galene Roberts
Billy Russell
Larry Scott
Phyllis Wilson
Mr. Lavender, Sponsor

Johncey Martin

Denney Alexander
Patricia Aycox
Mary Baptiste
Nancy Blalock
James Buck

Claud Crossland
Tommy Darter
Nancy Davidson
Larry Stayton
Steven Gardner

Seventh Grade

Mike Gray
Joe Holley
Jerry Hoosier
Ronnie Huffaker
Eddie Johnson

Marquita Johnson
Eddie Kyle
Larry Lafevers
Ricky Lewellen
Danny McClendon

Carolyn Mobley
Patricia Morgan
Eddie Muncrief
Becky Nievar
Eddie Palmer

Tony Patton
Cynthia Pender
Mary Jo Pugh
David Rapp
Billy Rowlett

Louise Russell
Mike Rutledge
Henry Shipman
Bobby Gene Smith
Bobby Joe Smith

Class Favorites

Carolyn Mobley
Claud Crossland

Maria Victor
Mike Vinson
Gaye Walters
Lee Williams
Mrs. Hammer, Sponsor

Activities

VALEDICTORIAN

NANCY COPELAND

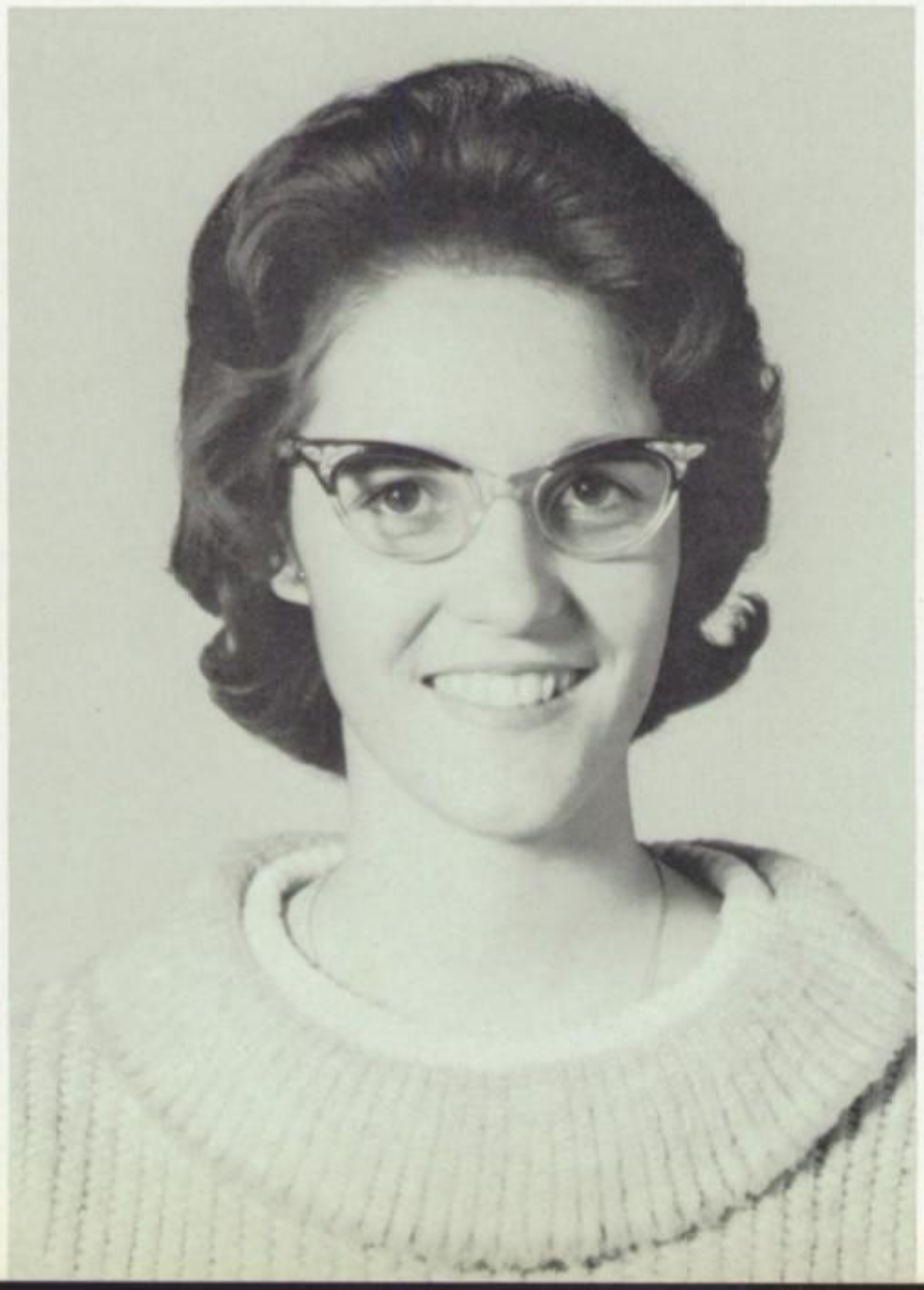

SALUTATORIAN

SANDRA GARDNER

Jr. - Sr. 4-H Club

Jr. 4-H Club

Senior Favorites

Danny Jackson
Pat Bussell

Beta Club

STANDING: Mr. McKinney, Sponsor; Clay Tober; Sherry Wood; Marilee Carmen Leach; Connie Hodges; Elaine Richards; Daina Telford; LaBeth Nall; Kenneth Mitchell; Patricia Whitson; Gary Youree; Linda Lavendar; Darryel Reigh; Dianne Patrick; Mike McGowan. SITTING: Lanny Youree; Raymond Richards; James Mize; Mike Love; Barbara Cavner; Gary Pollard.

Beta Club is a national scholastic honor society, honoring those students who maintain grade levels where none are below "B". The club has opportunity to be a service organization by carrying out activities and projects for the betterment of other students, curriculum, and school sponsored activities.

Athletics

BASKETBALL SWEETHEARTS

Johnsey Wisdom and Danna Blankenship

SCORE BOARD

BOYS			GIRLS	
Ours	Theirs	Opponent	Ours	Theirs
44	52	Mannsville	39	29
51	40	Kingston	37	14
45	74	Lone Grove	53	30
61	73	Springer	60	34
56	64	Zanies	54	43
71	73	Gene Autry	45	53
69	60	Greenville	42	23
45	74	Dickson	33	21
57	45	Graham	51	37
43	52	Lone Grove	50	37
63	42	Springer	43	25
39	66	Gene Autry	43	42
60	62	Woodland	41	53
54	61	Mannsville	52	39
62	51	Dickson	40	38
57	62	Woodland	58	60
51	52	Graham	62	38
52	32	Greenville	55	31
59	52	Zanies	52	34

Coach: Mr. Kunkel. Back Row: Lonzo Wallace; Gary Youree; Lawrence Shoemaker; Jimmy Patton; Johnsey Wisdom; Kenneth Mitchell; Murl Jim. Front Row; Nathan Thompson; James Mize; Raymon Richards; Darryel Reigh; Mike Merritt; Berlin Gardner.

Coach: Mr. Kunkel. Standing: Elaine Richards; Lydia Gardner; Labeth Nall; Daina Telford; Gail Pletcher; Helen Smith; Barbara Postoak; Louella Wisdom. Kneeling: Kathyrn Gardner; Patricia Whitsom; Pat Bussell; Connie Mauldin; Danna Blankenship.

Back Row: James Howard; Bobby Palmer; Clyde Earheart; Ronnie Bloomfield; Dwight Butler; Gary Jim; Coach, James Folsom. Front Row: Kern Farve; Johnny Burris; Mike Love; James Pat Telford; Lanny Youree.

Standing: Sandra Gray; Clay Tober; Janice Keith; Sherry Wood; Teresa Postoak; Linda West; Jana Nall; Nancy Grounds; Coach, James Folsom. Kneeling: Kathy Merritt; Kathy Mauldin; Susan Gardner; Mary Sandel; Jan Bosley; Charla Bosley.

Front Row: (from left) Lee Williams, Ronnie Huffaker, Steven Gardner, Eddie Muncrief, John Huffaker. Back Row: Robert Gill, Bobby Smith, Johncey Martin, Gary Jim, Randy Reigh, Monte Pletcher, Coach, James Folsom.

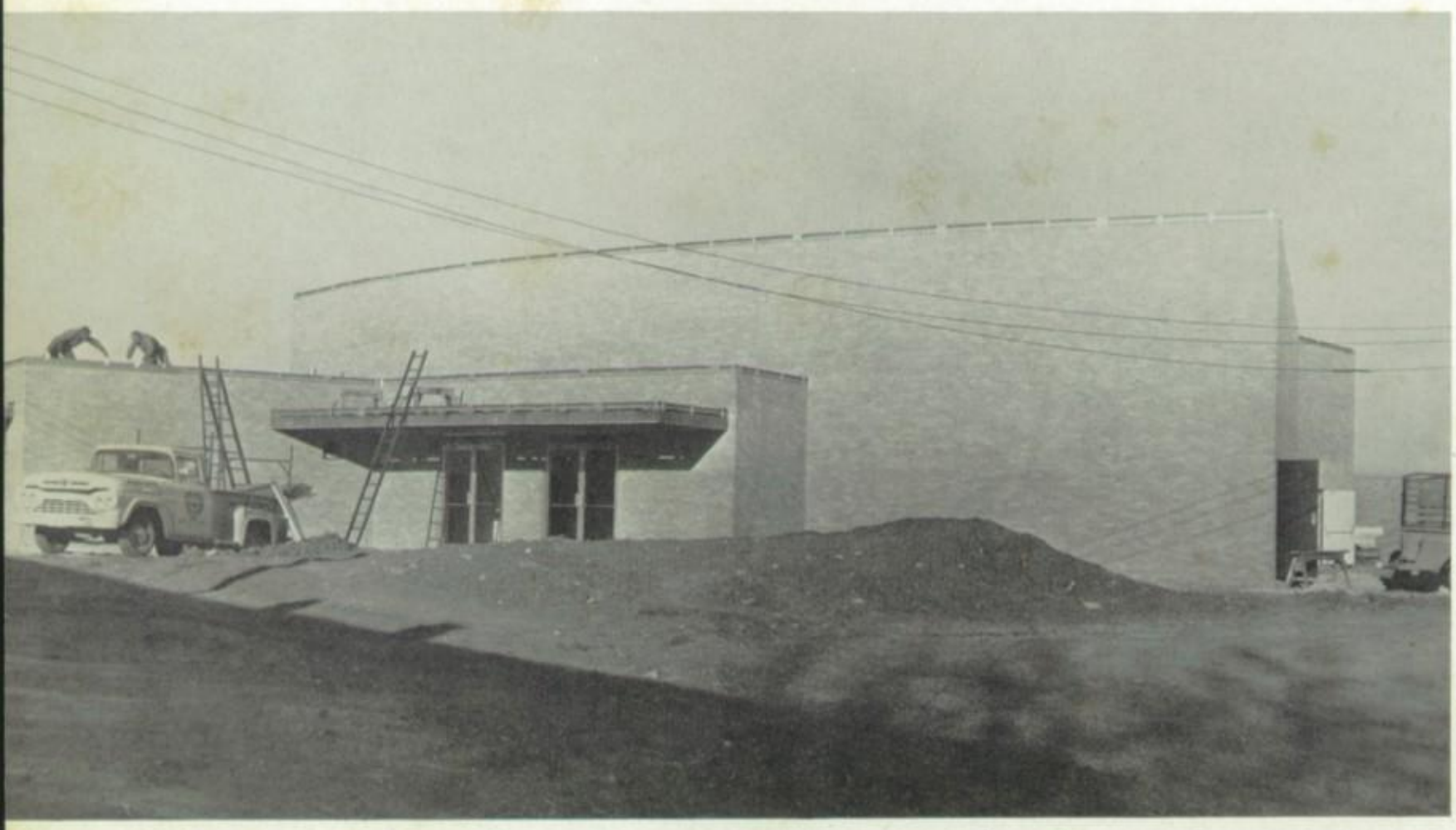

OUR NEW BUILDING

Elementary

Sixth Grade

Jerry Baptiste
Eddie Barker
Susie Bayliss

Billy Beesley
Ronnie Brawley
C. W. Brewer
Gloria Brumley
Rickey Bush

Sherry Cavnar
Judy Duncan
Paul Earheart
Karen Groomer
Clyde High

Sandra Holder
Larry Don Hughes
Tracy Jackson
Amy Johnson
Sharon Keith

Kathy Kirby
Mike Knight
Tony Marris
Wayne Marris
Darci Martin

Janice McCluskey
William McNeely
Ronald Miller
Keith Postoak
Ronnie Roberts

Evonne Sandel
Nancy Shipman
Robert Stanley
Brenda Wood
Mrs. Nall

Fifth Grade

Debbie Antrikin
Kathy Beesley
Sue Burris

Scott Carroll
Linda Cavner
Bill Cody
Neal DaMommio
Helen Downey

Ricky Duncan
Dean Earheart
Arthur Farve
Ricky Foutch
Teresa Gordon

Janet Grounds
Darlene Henley
Brent Hodges
Mike Holder
Ronnie Holybee

Barbara Hughes
W. L. Jacobs
Kendall Johnson
Karen Knight
Marian Manley

Deanne Meyer
Charlene Mobley
Bruce Moore
Clint Moore
Darlene Patton

Glenna Pollard
Ronnie Walters
Chester Warren
Pamela Whitson
Mr. Buck

Fourth Grade

Richard Akers
Dana Alexander
Millie Antrikin

Sherry Ashley
Beverly Baptiste
Dewana Berry
Cleta Jo Bondurant
Ronnie Bonner

Larry Don Buck
Connie Sue Caswell
Johnny DeBord
Terry Debord
Steven Dodson

Rudy Ellis
Donald Gray
Fred Gustine
Dennis Hoosier
Patricia Jacobs

Lawanda Johnson
David Lewellon
Wayne Martin
Mike McDaniels
Tony Meyer

Deanna Miller
Dusty Miller
Lani Morris
Carolyn Palmer
Kathy Pruett

Teresa Riley
Renae Roberts
Richard Rowlett
Eddie Stanley
Lester Smith

Johnny Wallace
Randy White
Lowana Fay Wilson
Yvonna Kay Wilson
Mrs. Lynch

Third Grade

Terry Ashley
Carla Berry
Donnie Black

Debra Kay Berry
Jigger Blalock
Michael Bondurant
Brenda Burris
Gary Brawley

John Robert Brown
Eddie Cavner
Sandra Lee Cody
Victor Culpepper
Kathy Cuddeback

Barbara Ellis
Charles Faulkner
David Gordan
Rita Grounds
Danny Groomer

Betty Jean Henley
Vernon Howard
Hershell Hughes
Betty Jo Haney
Barbara Sue Jackson

Louette Koonce
Carilyn Keith
Marilyn Keith
Michael Lindsey
Kelly Martin

Sandra Miller
Mark Merritt
Larry McKenzie
Eddie Thompson
Gregary Walters

Kathy Wallace
Billy Wood
Randall Woodley
Rebecca Youree
Mrs. Price

Second Grade

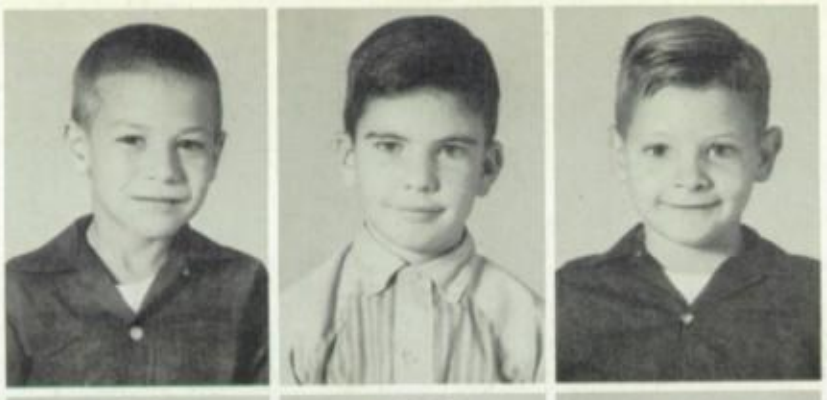

Randy Akers
Rusty Bayliss
Larry Don Buck

Joey Burns
Bobby Chaney
Victor DaMommio
James Darter
Larry Darter

Mary Earheart
James Ellis
Debra Gordon
Larry Henley
Jimi Jo Higginbotham

Virgie Holder
Tony Houchin
Chet Howell
Sharon Hughes
Mike Irwin

Johnnie Sue Jacobs
Randall Johnson
Allen Lacey
Cheryl McNeeley
Marty Merritt

Larry Joe Miller
Terri Mobley
Phillip Noland
Elba Mae Olive
Shelly Pender

Tina Pollard
Judy Pruett
Mark Richards
Linda Taylor
Mrs. Buck

Susan Antriken
Glenn Ashley
Clitus Aycox
Tommy Berry
Jimmie Bondurant

Toni Bray
Jean Ann Buck
Brenda Byers
Terri Ann Cavner
Hollis Cavner

First Grade

Billy Chaney
Darlene Cody
Pat Crossland
Sylvia Daniel
Gary Daniel

Michael Foutch
Gerald Ford
Shelly Jo Gallant
Terri Lynn Godwin
Alan Gustine

Cynthia Hammer
Glenn Hendrix
Bobby Herndon
Randy Hughes
Mrs. Croom

Michael Holybee
Charles Hoosier
Betty Jean Houchin
Gayla Huckabee
Pat Irwin

Roland Lacey
Darril Marris
Kimberly Meyers
Robert McClanahan
Kennita Miller

First Grade

Gerald Miller
Brenda Moss
Billy Neivar
Gregory Noland
Steven Patton

Susan Scott
Mike Smith
Ray Smith
Don Walters
Paula Youree

Mrs. Johnson

Advertising

Pepsi-Cola

Now It's
Pepsi

For Those Who Think
Young

Complete Home Furnishings

Better Quality-For Less

B.L. OWENS FURNITURE

Ardmore Healdton

ARNOLD & CRADDOCK
MONUMENT COMPANY

1309 "C" St. S.E.

Ardmore Oklahoma

Feelin' Low?

Go Out to a Movie

TIVOLI THEATRE

Ardmore Oklahoma

Compliments
of

LUKE'S FOODLINER

Ardmore Oklahoma

We Appreciate Your Patronage

ARTHUR PINKARD AGENCY

Insurance And Real-Estate

Phone: CA 3-9780

25 North Washington

Ardmore Oklahoma

"Use Benjamin Moore Paint"

Available At

CASHWAY LUMBER CO.

"Where Your Money Buys More"

Caddo At 3rd N.E. Ardmore

Phone CA 3-3433

Compliments

From

STUBB'S

7 E. Main Ardmore

KING

AUTO SALES

Ardmore

KEN'S
DAIRY QUEEN

Good Hamburgers-Thick Malts

311 North Washington

CA 3-5133

Ardmore

CARTER
MARINE SALES

Johnson Motors

Crestline And Hydrodyne
Boats

Ardmore Oklahoma

Compliments

MR. & MRS. FRANKE GOODE

Compliments
HELEN YOUNG FASHIONS
Broadlawn Village

BROADLAWN BAKERY
28 Broadlawn Village
CA 3-3457
Under New Owners

Compliments
Seniors
1964
MR. AND MRS. BERLIN GARDNER

GOODYEAR SERVICE STORE
Tires-Batt. And Accessories
Complete Brakework

GOODYEAR

Phone CA 3-1781
40 No. Wash
Ardmore Okla.

Compliments

From

CASHWAY

LUMBER COMPANY

"Where Your Dollar Buys More"

Caddo At 3rd N.E.

Ph. CA. 3-3433

COUCH MOBILE

HOMES SALES

Insurance - Many Makes
And Sizes

"If You Have Anything to
Trade See Us"

"Bank Rates"

Highway 77 North
1224 7th N.W.

CA 3-4670

Colvert

the dairy best

CLAUDE McCARTER
Authorized Agent

Underwood - Olivetti
Typewriters - Adding Machine
Calculators

12 C St. S.W. Ardmore

MAYTAG SALES

Philco, Zenith, Curtis Mathis

T.V. - Stereo - Furniture

HOTEL ARDMORE
BARBER SHOP

"We Need Your Head to

Run our Business"

301 W. Main

E. L. Keith

SOUTHERN VENDING CO.

"If It Is Coin Operated,
We Have It."

1 West Broadway

CA-3-8282

DAVIS RADIO & T.V.

Sales Service

J. Lee Davis

Motorola — Admiral
Home & Auto — R.C.A.
Radio — T.V.
HiFi & Stereo
CA-3-1366 — 419 12th N.W.

Courtesy

ARDMORE MOTOR LODGE
AND
BLACK SADDLE RESTAURANT

The Best Food In Town

North Highway 77
Ardmore — Oklahoma

HUDSON-HOUSTON
LUMBER COMPANY

"Everything For The Builder"

Corner Broadway At Washington

CA 3-8332 — Ardmore

Electric
Heating
Cooling

UTAH RODGERS

Broadlawn Village

CA 3-7818

Best Wishes to Class of 1964

COCA-COLA BOTTLING CO.
Ardmore — Okla.

Compliments

COMET FEED

MILLS

Ardmore — Okla.

ARDMORE FABRIC CENTER

5 West Main

Ardmore Okla.

MODE-O'DAY

Get More For What You Pay

Save At Mode O'Day

7 West Main

Ardmore Okla.

STAR DRY CLEANERS

All Work Guaranteed

M.M. Mills M.H. Mills

Ph. CA 3-8906
8 East Main

Ardmore Okla.

A. & W. DRIVE IN

721 Lake Murray Drive

"The Root Beer"
In Froste Mugs

SUPERDOG DRIVE INN

Congratulations

Seniors of Plainview

Highway 77 North

Ardmore Oklahoma

TAYLOR'S THRIFT-T-WISE
FOOD STORE

1023 "A" Northeast

Ardmore Oklahoma

We Give S & H Green Stamps

Compliments of

S. H. KRESS & COMPANY

119 West Main

Ardmore Oklahoma

OWEN'S GIANT SHOE
DISCOUNT HOUSE

4 East Main

Ardmore Oklahoma

T AND M
PRESCRIPTION
PHARMACY

Free Delivery

Bill Micheal Curtis Trent

423 12th Ave N.W.

SONIC DRIVE-IN

Service With Speed of Sound

Happy Eating

Other Than Banks
More People Save At

GIBSON'S

1211 North Washington-Ardmore

EARHART RADIO & T.V.

"If You're Smart Call
Earhart"

118 So. Commerce
CA 3-3400
Ardmore

CLINT ROSS & SONS
BARBER SHOP
Six Barbers to Serve You
Flat Tops & Short Cuts a
Specialty
Plenty Free Parking
Children Haircuts While You
Shop
724 Grand Ave Ardmore
CA 3-4802

PARKS DRUG

620 West Main

CA 3-8822

ANASTASIO'S PIZZERIA
"Real Italian Pizza"

Served By
An Italian
Tommy Anastasio
arry Out Service
Phone CA 3-8879
29 Broadlawn Village--Ardmore

Compliments of

Daube's
DEPARTMENT STORE

107 East Main St. CA 3-2500 Ardmore, Okla.

JOE F. CLARK

Electrical

Contracting

KEN MILBURN
- - FORD

Ardmore Oklahoma
CA 3-7706

Lincoln
Mercury
Comet

"The Ford Capital

of Southern Oklahoma"

COIN OPERATED
CAR WASH

No. 1 On West Main

No. 2 On North Washington
1 Block North At
Sooner Food Market

HARRIS DRUG SHOP

Prescriptions
Wheel Chairs - Walkers
& All Surgical Supplies

Phone CA 3-2222
816 12th. N.W.
Ardmore Oklahoma

HAMBURGER INN

Best Breakfast In Town

Home Baked Pastries to Go

ARDMORE FREIGHT SALVAGE

Why Not See For Yourself?

WILKINSON
FEED & SEED

Feeds-Seeds-Fertilizer
Poultry Equipment
Farm Supplies

200 So. Washington
Phone CA 3-7633
Ardmore Oklahoma

T-V Dead? Call Ted!

TED'S T-V

Ted Pruitt - Owner
Service And Sales

Phone CA 3-6364
22 North Washington
Ardmore Oklahoma

D. Allen Wint Welcomes
You to.....

TOWER RESTAURANT

Highway 77
209 N. Commerce
Phone CA 3-9660
Ardmore Oklahoma

INTER-COLLEGIATE PRESS

Kansas City — Winnipeg

Yearbooks — Yearbook Covers

Diplomas — Graduation Announcements

USA

Lydia,
Just think
how much fun I
would have missed,
had I not started running
around with you. Best of luck
in the future and may God
Bless you all your life.
Sincerely
Connie Hodges
(Soph. 63-64)

Lydia,
I have really
enjoyed knowing
you this year. I
hope we can continue
to be friends the
next two years
and on through
life. Good Luck
in everything.
Linda
Lavender
(Soph-63-64)

Lydia,
I'm going to
be an odd-ball
and be the first to
write in the back. It's
been loads of fun running
around together this year, but
let's hope there's not many more like
Saturday nite. I hope we have lots more
fun in the future and you get everything you
go after
Love Ya Loads n' Loads
Linda Nugent (Soph. 63-64)

Lydia,
Just think how much fun I would have missed, had I not started running around with you. Best of luck in the future and may God Bless you all your life.
Sincerely
Connie Hodges
(Soph. 63-64)

Lydia,
Even though we don't know each other very well, I've had quite a few dangerous & hope in the future we will become friends.
Sincerely
Donna Jones
Lydia,
I have really enjoyed
2 hope 2 will see you
at A&W Tuesday a.
Lydia
I don't know you well, but I did
well, but in you. We all do
of dance with you. Lady
Good and stay as
you are
Margaret McDaughly

Lydia
It is always
one big puzzle
when you are around.
I hope we can always
be friends (+ enemies). It is
always exciting with you.
I'll always remember you
How could I forget)!
Lots of luck & love,
A friend, enemy,
forever,
Barbara.

Lydia,
You are a very sweet &
quite girl. It has sure been
fun going to school with you.
Best of luck always, espically with
the boys, & may God bless you
always. Love Ya
Sonny (Soph. 63-64)

Lydia
You are a
very nice girl
and I hope you
stay that way. Best of
luck (with the boys that is).
Jimmy Hammer
Soph. (63, 64)

Lydia
I wish you all
the luck in the world
and hope that you will
always remember me. I
have. I have really enjoyed
going to school with you and
kidding you. Good luck
Berlin

the only one Nugent Sonny
Soph (63-64) she best
wishes to Lydia

Lydia:
You are a
real sweet person
with a swell personality.
It's been lots of fun going to
school with you. Lots of luck
in all you do in the future.
Judy Miller (Sp. 63-64)